Service d'Incendie et de Secours
des Montagnes neuchâteloises
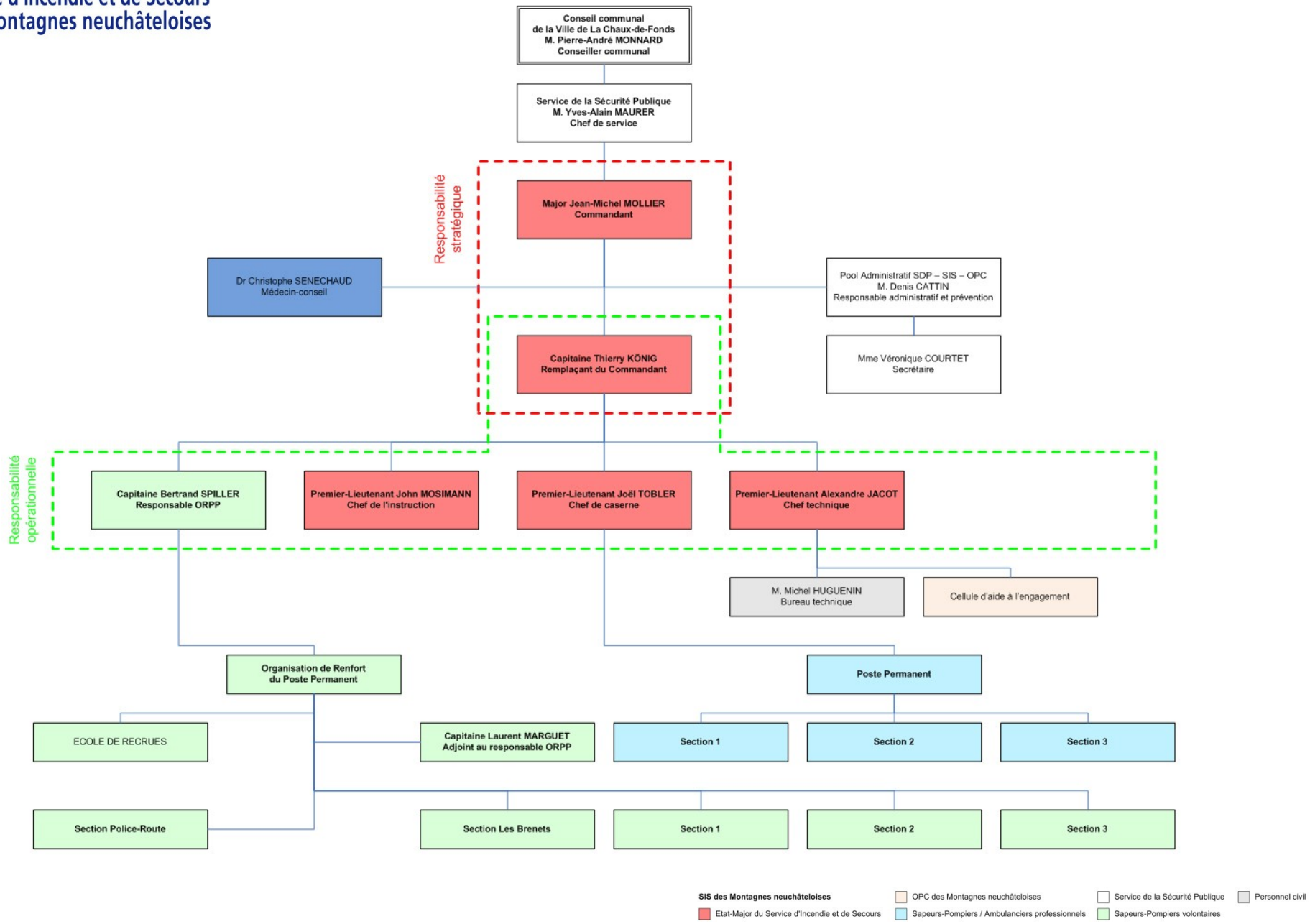
Organigramme