

Document de travail à l'usage du Conseil général

387 PoleMusique

SOUS-SOL 100.1

échelle 1:500

dessin **

édition 05.06.2020

Communauté d'architectes
 Varone Villé & Perraudin Jean-Pierre _ Architectes EPF/FSAI/SIA
 industrie 54 1950 SION T 027 327 75 65 F 027 327 75 66 info@varone-arch.ch

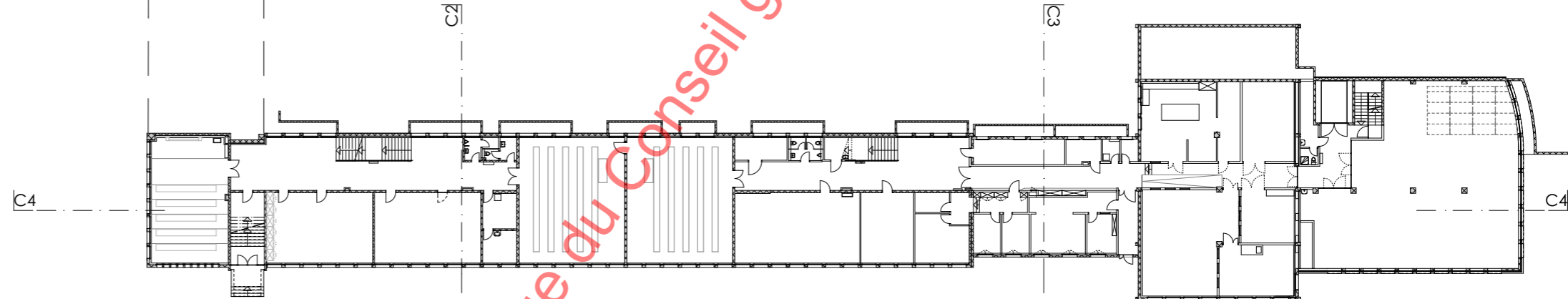
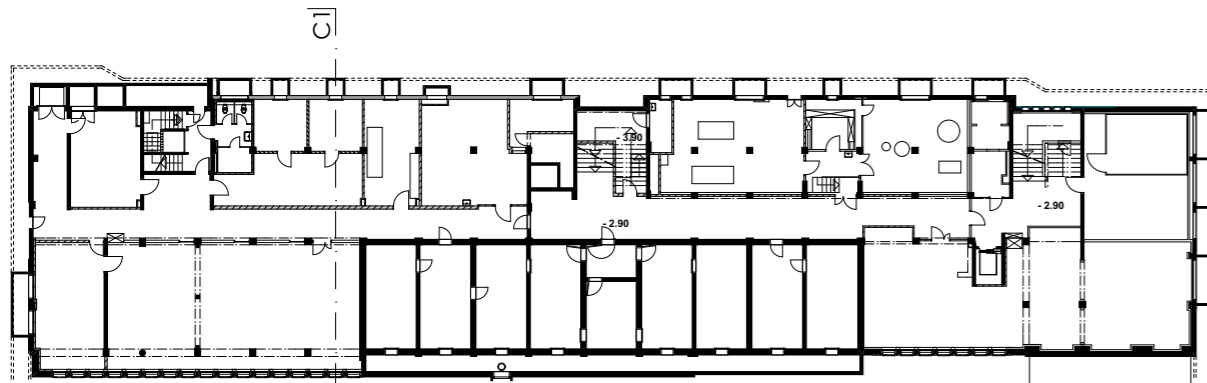
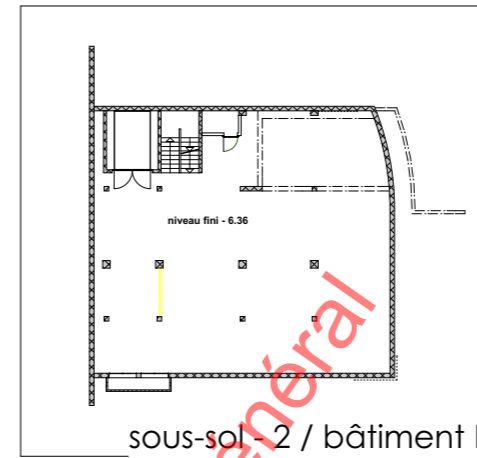

situation existante

EJMA CC HEMU COMMUNS DISPONIBLE CIRCULATIONS

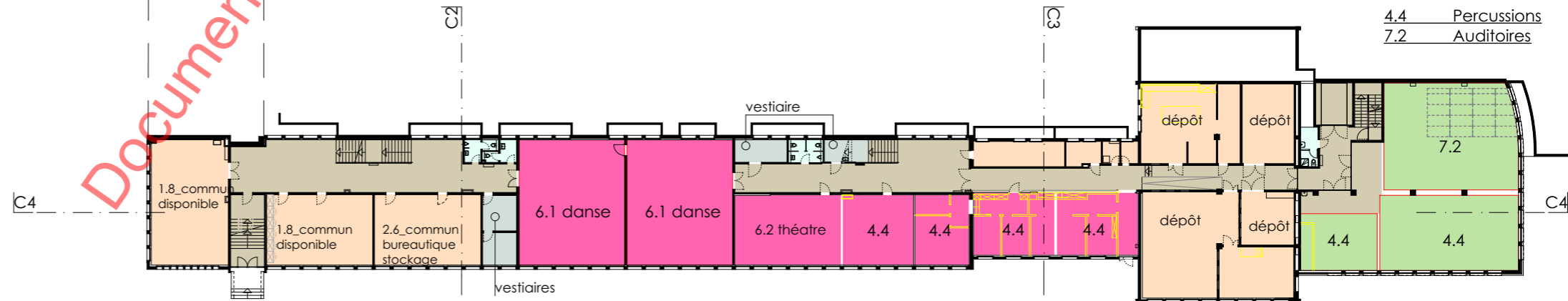
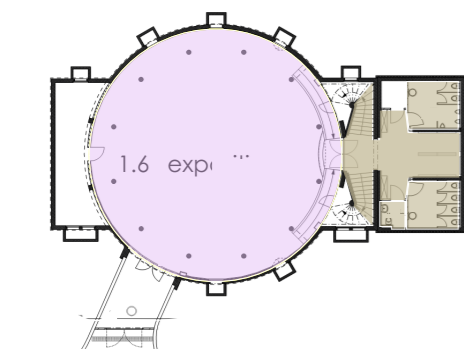
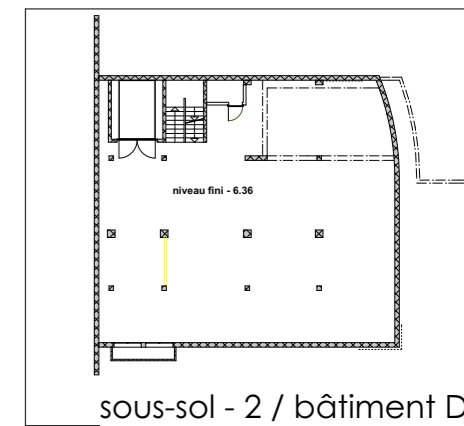

Document de travail à l'usage du Conseil général

387 PoleMusique

REZ-DE-CHAUSSEE 100.2

échelle 1:500

dessin **

édition 05.06.2020

Communauté d'architectes
 Varone Villé & Perraudin Jean-Pierre _ Architectes EPF/FSAI/SIA
 industrie 54 1950 SION T 027 327 75 65 F 027 327 75 66 info@varone-arch.ch

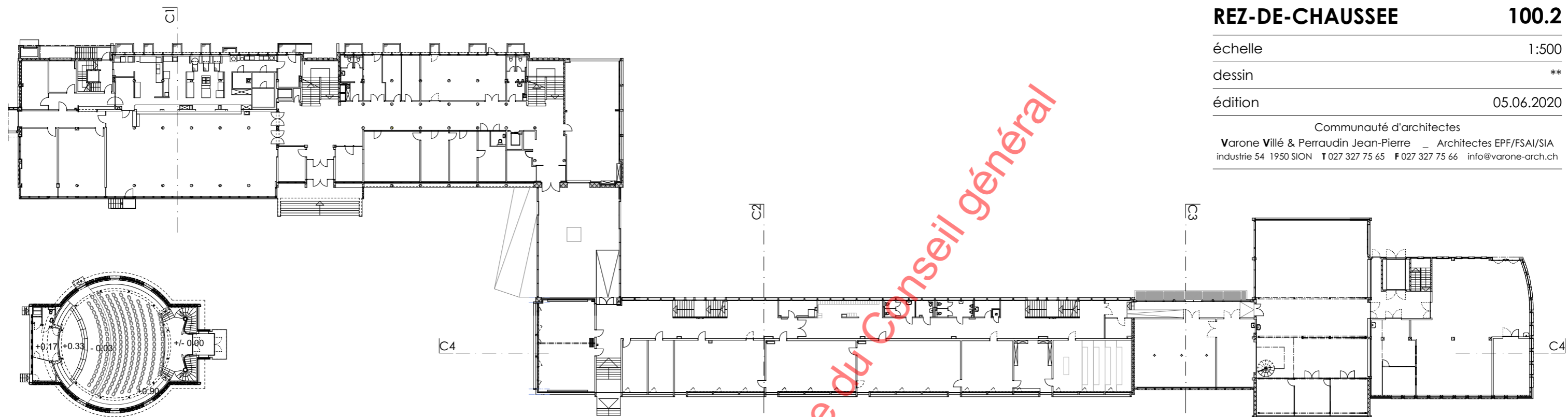

situation existante

EJMA **CC** **HEMU** **COMMUNS** **DISPONIBLE** **CIRCULATIONS**



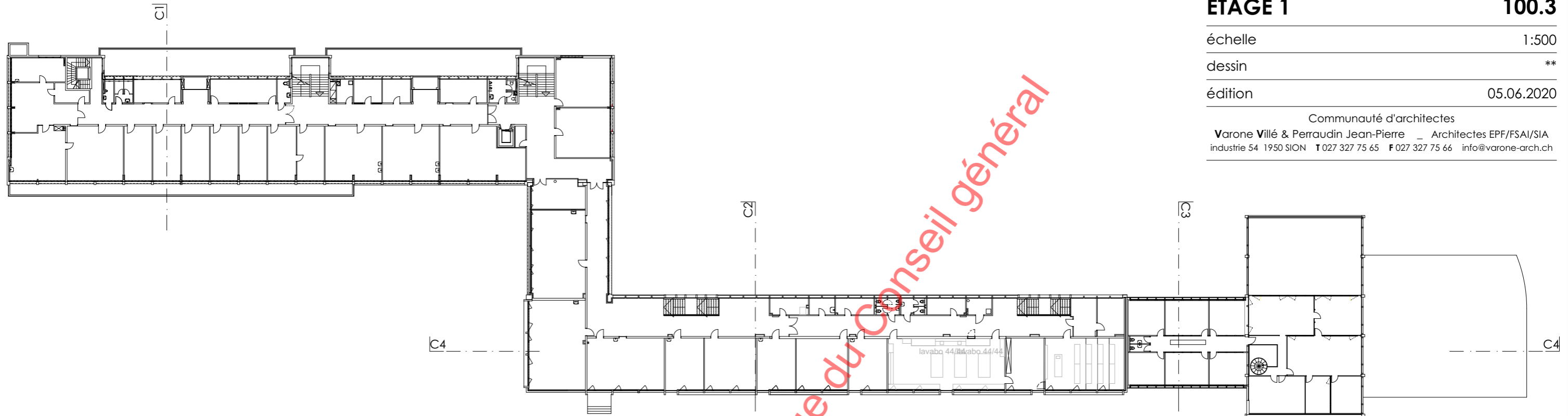

situation existante

EJMA **CC** **HEMU** **COMMUNS** **DISPONIBLE** **CIRCULATIONS**

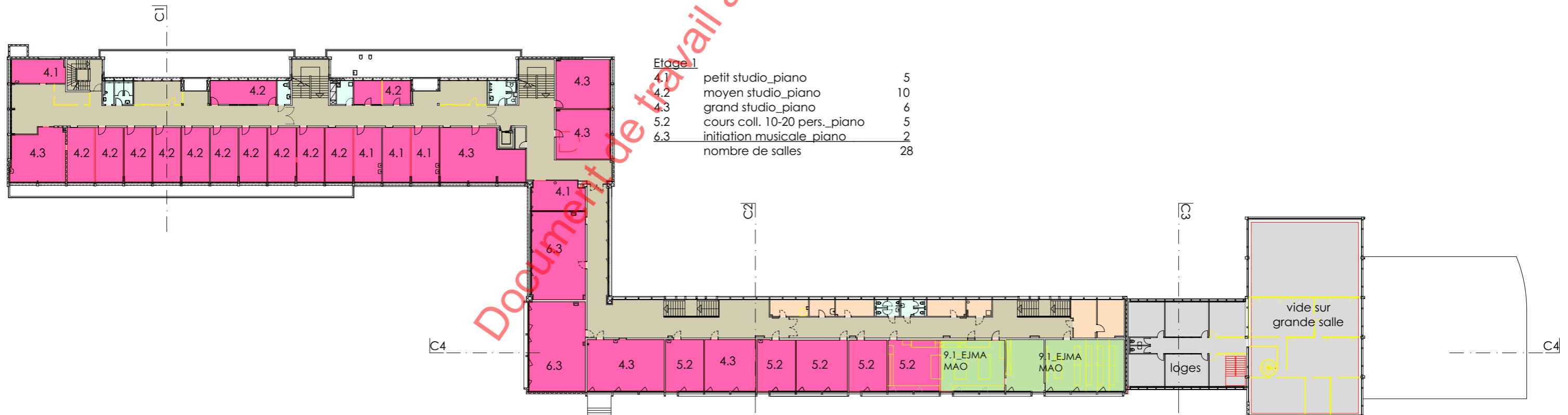

Etage 1		
4.1	petit studio_piano	5
4.2	moyen studio_piano	10
4.3	grand studio_piano	6
5.2	cours coll. 10-20 pers_piano	5
6.3	initiation musicale_piano	2
	nombre de salles	28

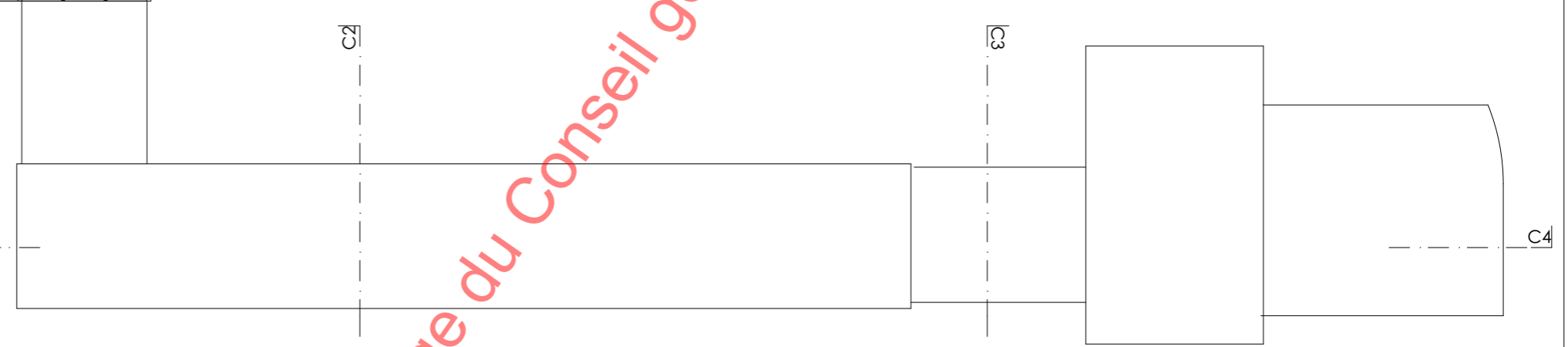
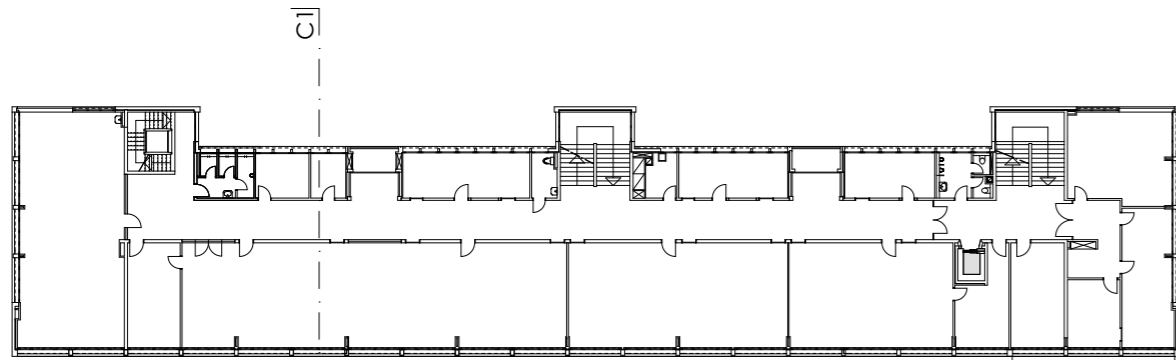

situation existante

EJMA **CC** **HEMU** **COMMUNS** **DISPONIBLE** **CIRCULATIONS**

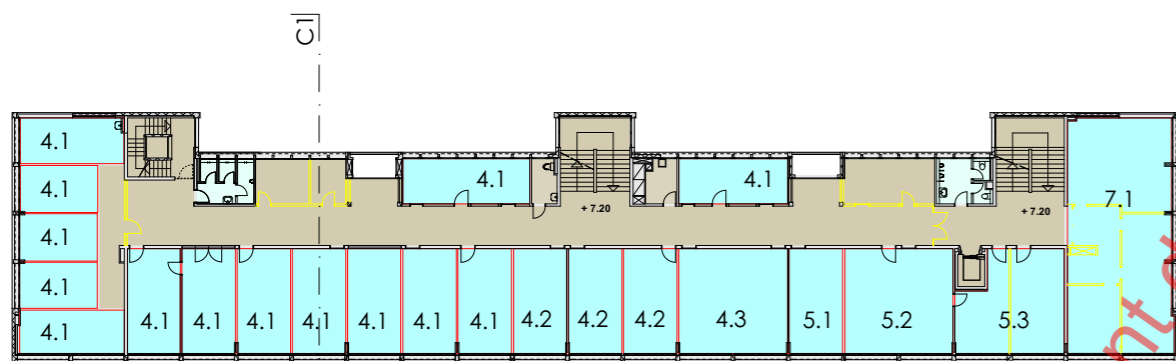

Etage 2

4.1	petit studio_piano	12
4.2	moyen studio_piano	3
4.3	grand studio_piano	1
5.1	cours coll. 2-10 pers._piano	1
5.2	cours coll. 10-20 pers._piano	1
5.3	informatique	1
7.1	auditions 50 pers. piano	1
	nombre de salles	20

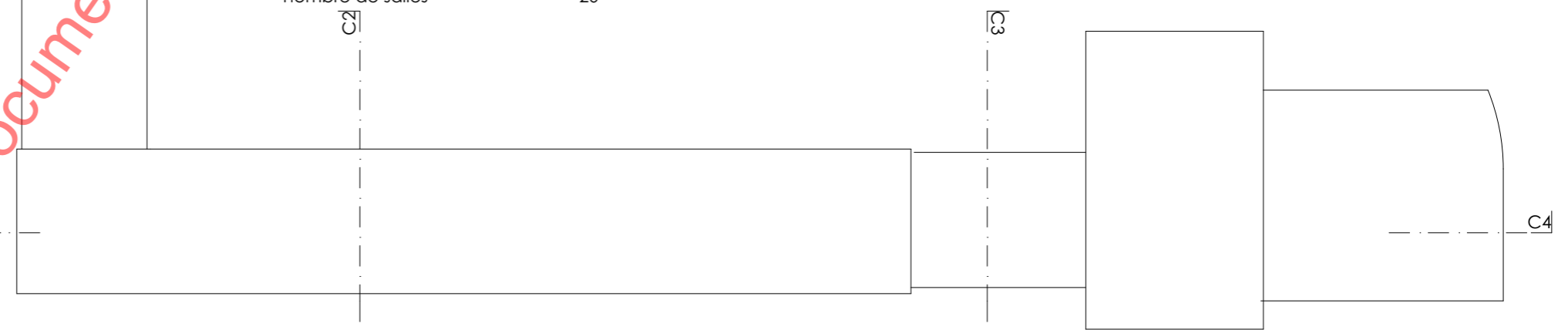

Document de travail à l'usage du Conseil général

387 PoleMusique

ETAGE 3 **100.5**

échelle 1:500

dessin **

édition 05.06.2020

Communauté d'architectes
 Varone Villé & Perraudin Jean-Pierre _ Architectes EPF/FSAI/SIA
 industrie 54 1950 SION T 027 327 75 65 F 027 327 75 66 info@varone-arch.ch

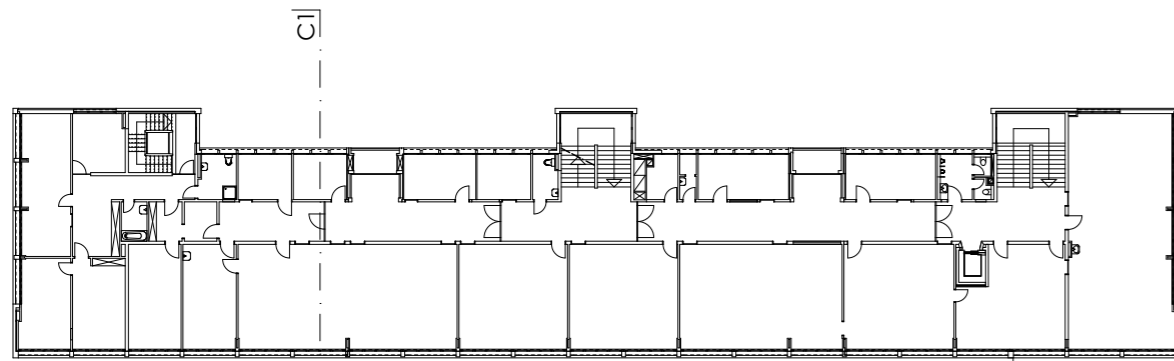

situation existante

EJMA **CC** **HEMU** **COMMUNS** **DISPONIBLE** **CIRCULATIONS**

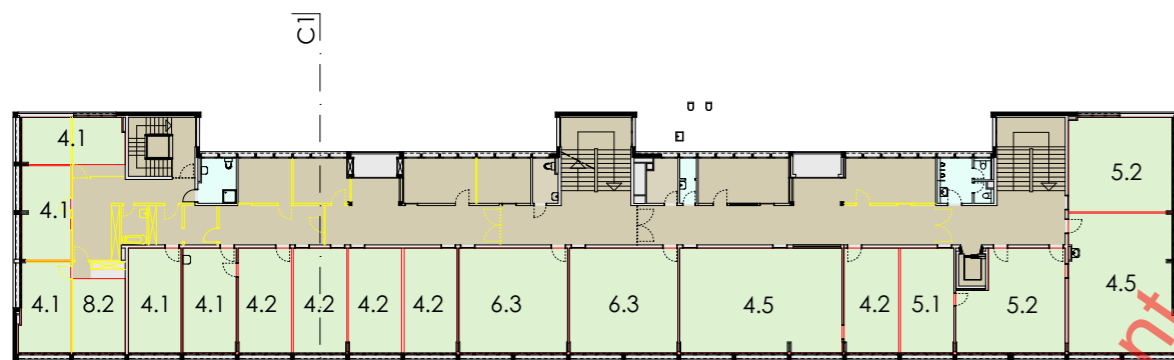

Etage 3

4.1	petit studio_piano	5
4.2	moyen studio_piano	5
4.5	atelier jazz - musique	2
5.1	cours coll. 2-10 pers._piano	1
5.2	cours coll. 10-20 pers._piano	2
6.3	initiation musicale_piano	2
8.2	matériel électro-acoustique	1
	nombre de salles	18

