Gemeinde Zollikofen

# Dark Fiber Vernetzung Gemeinde Zollikofen
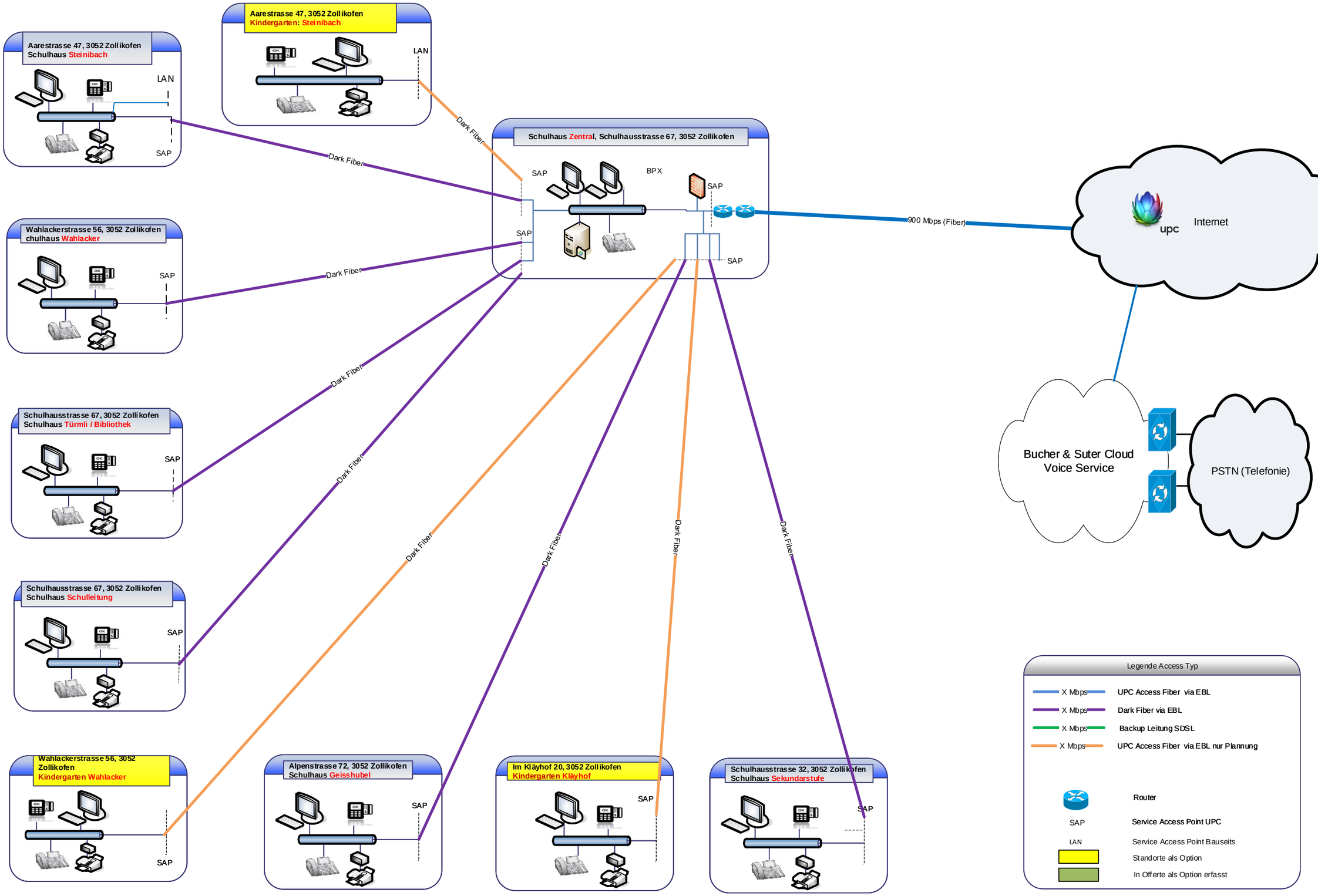
Autor: Mirco Oprandi / Urs Scheidegger
Revision: / 29. Januar 2019